MACLOTE DE ST-HUBERT - (2)
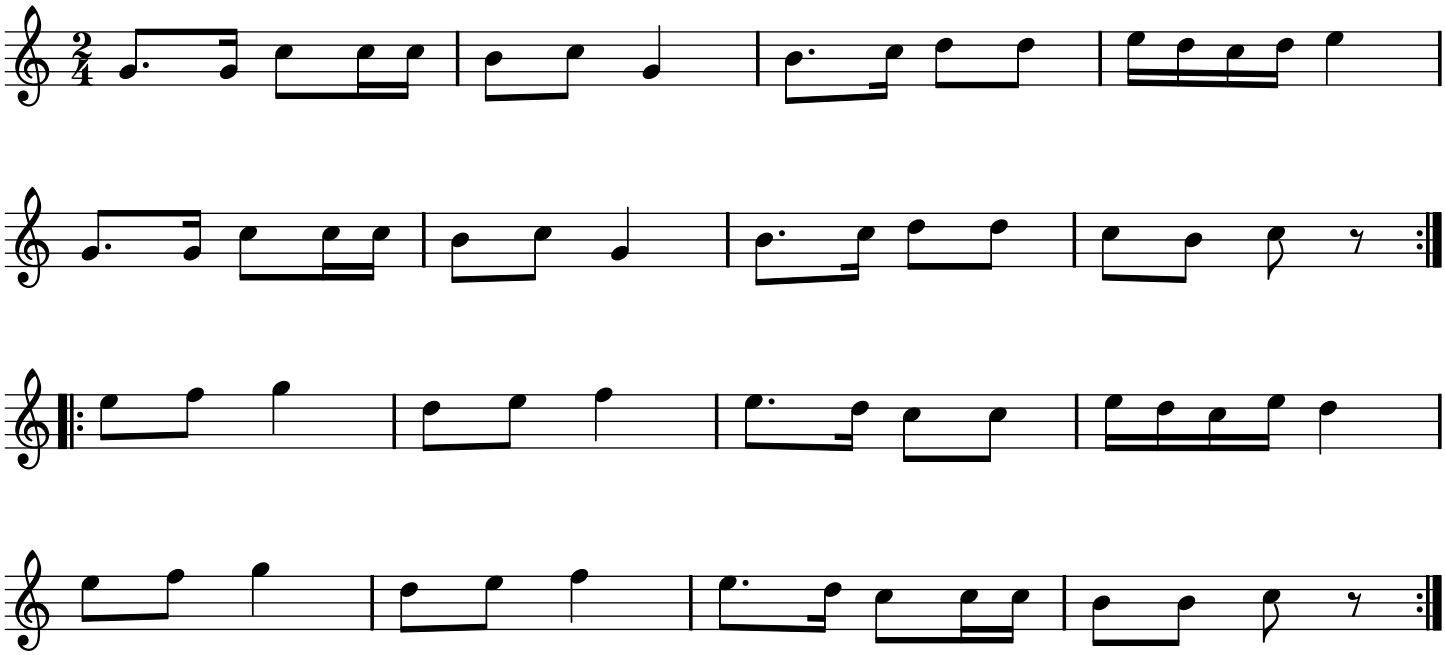
(Belgique)